

THE PLAN SHOWING THE PROPOSED CONSTRUCTION OF A RESIDENTIAL BUILDING IN R.S.NO:257/2C3, KAMARAJAR STREET, OTTERI EXTENSION VANDALUR PANCHAYAT, KATTANKULATHUR PANCHAYAT UNION OF KANCHIPURAM DISTRICT.

Planning Permit No. A/25180/02/98

APPROVED
SUBJECT TO THE CONDITIONS IN THIS OFFICE LETTER.
No A/14885/97 Date 1-78

FOR MEMORANDUM
CHENNAI METROPOLITAN DEVELOPMENT AUTHORITY
CHENNAI - 600 008

R.P. Raju
Surveyor
28/12/97
A/14885/97

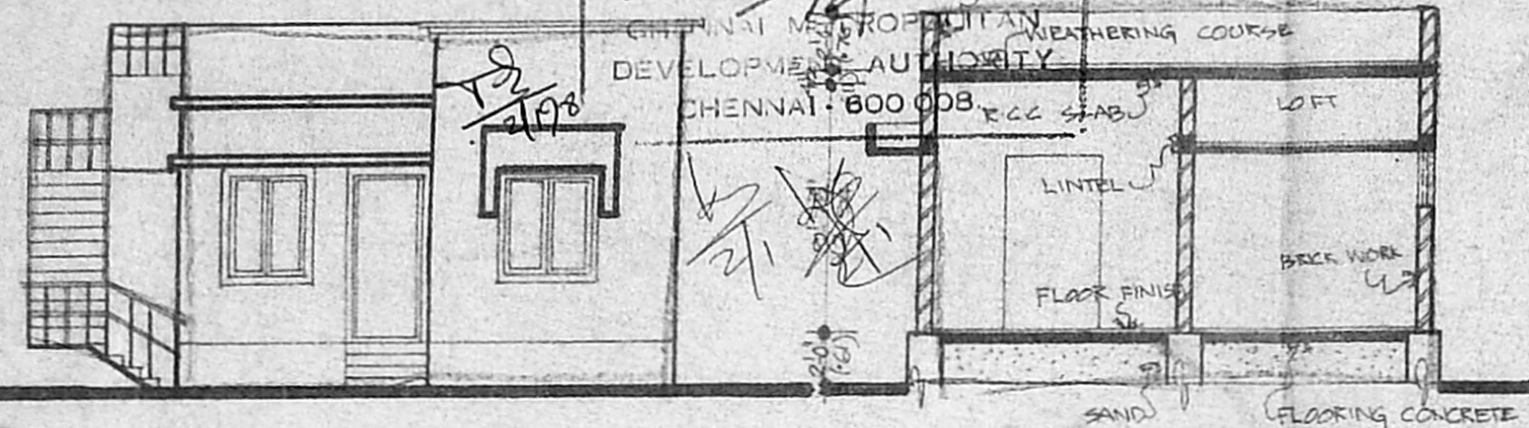

FRONT ELEVATION

SECTION-RR

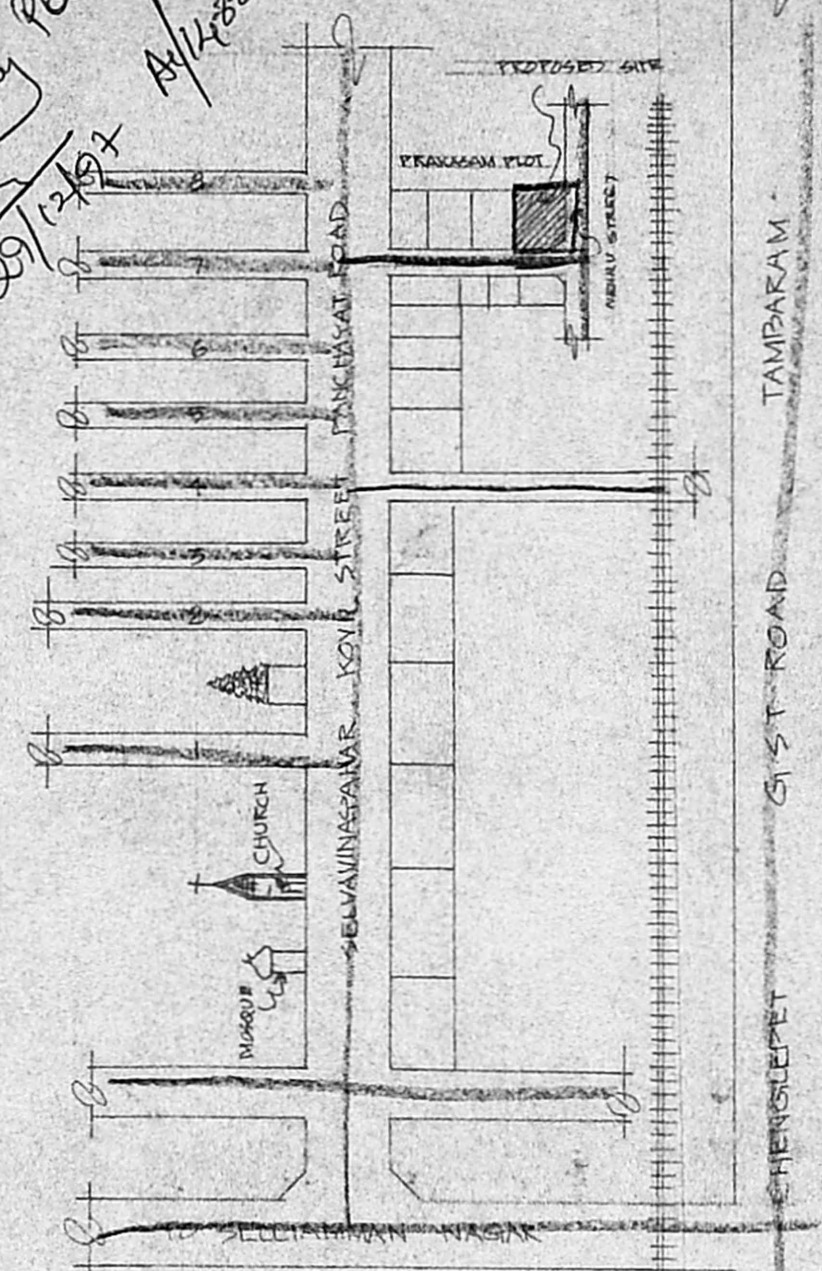

KEY PLAN

(SCALE N.T.S)

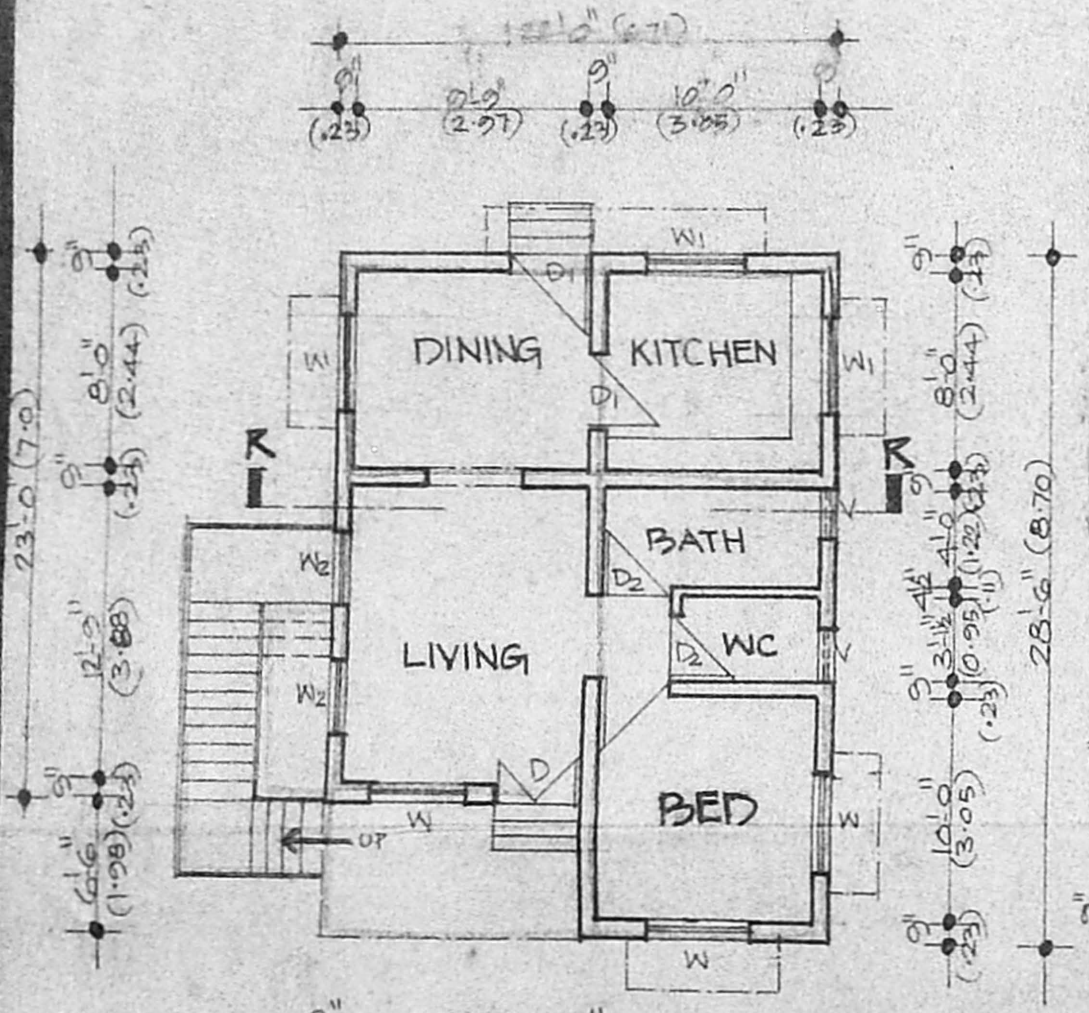

GROUND FLOOR PLAN

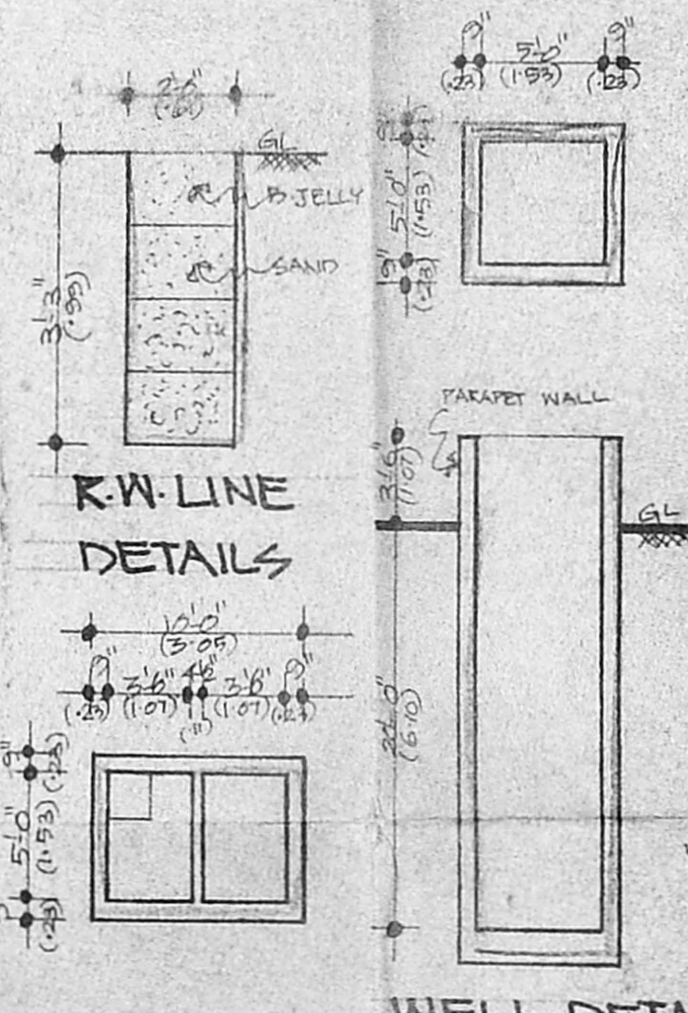

R.W-LINE DETAILS

WELL DETAILS

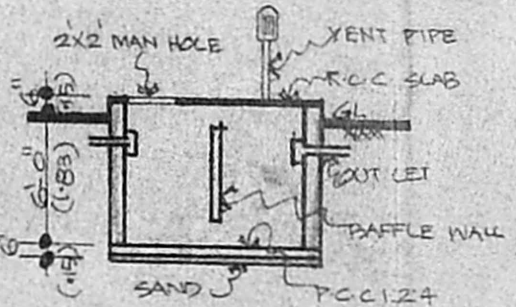

SEPTIC TANK

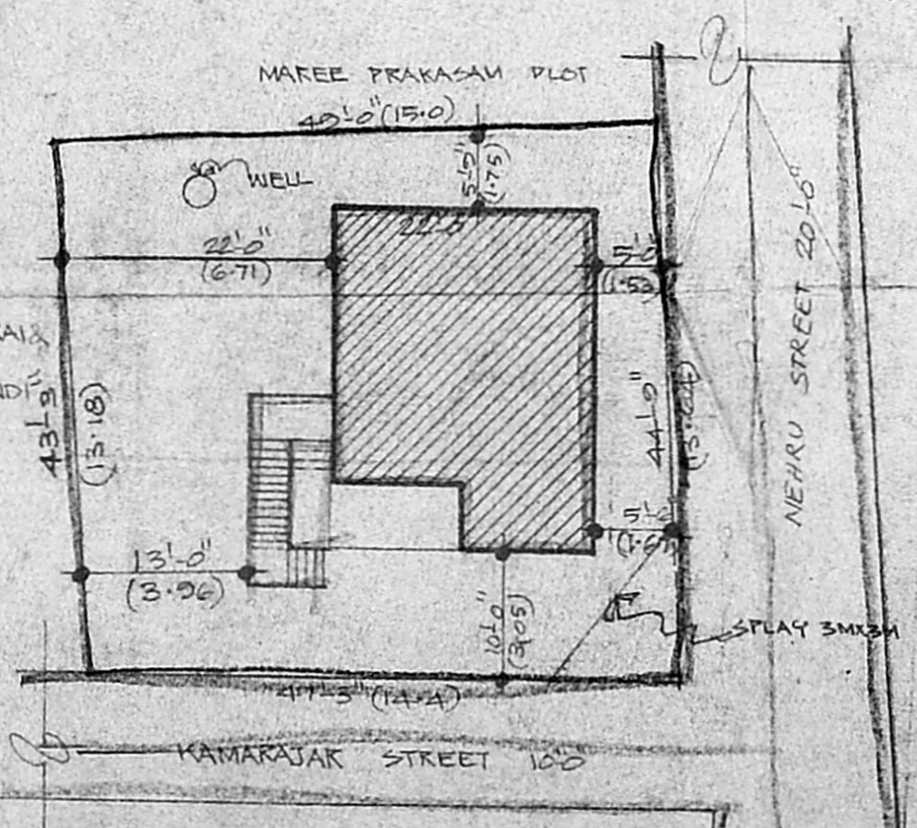

SITE PLAN

SCALE 1"=16'-0"



JOINERY DETAILS:-

D1 DOOR	3'-6 1/2"	(1.07/2.14)
D2 DOOR	3'-0 1/2"	(0.91/2.14)
W1 WINDOW	4'-0 1/2"	(1.22/1.37)
W2 WINDOW	3'-0 1/2"	(0.91/1.37)
Y VENTILATOR	2'-0 1/2"	(0.61/0.61)

AREA STATEMENT:-

PLOT AREA	2118.05 SQFT (197.0 SQM)
G.F. AREA	569.35 SQFT (52.0 SQM)
F.S.I.	0.26
COVERAGE	26%

COLOUR INDEX:-

PROPOSED ROAD	○	BOUNDARY	○
SEPTIC TANK	○	WELL	○

SCALE 1"=8'-0" DATE: 24/12/97

DRAWN BY LICENSED SURVEYOR

V. Raju, D.C.E.

Consulting Engineer, Licensed Surveyor
NANDIVARAM, GUDUVANCHERI TOWN PANCHAYAT
L. No. 355/92/AT/dt. 2-11-92
OFF: RAJU CONSTRUCTIONS
18-B, 1 Floor Opp. Indian Bank, GST Road
Guduvancheri - 603 202

APPROVAL

OWNER: MRS. R. SHANTHI

R. Shanthi